

# Patient report

Bio-Rad                      DATE: 10/14/2019  
D-10                         TIME: 05:54 PM  
S/N: #DJ4I016123        Software version: 4.30-2  
Sample ID:                 10558247  
Injection date             10/14/2019 05:36 PM  
Injection #: 31             Method: HbA1c  
Rack #: ---                 Rack position: 2

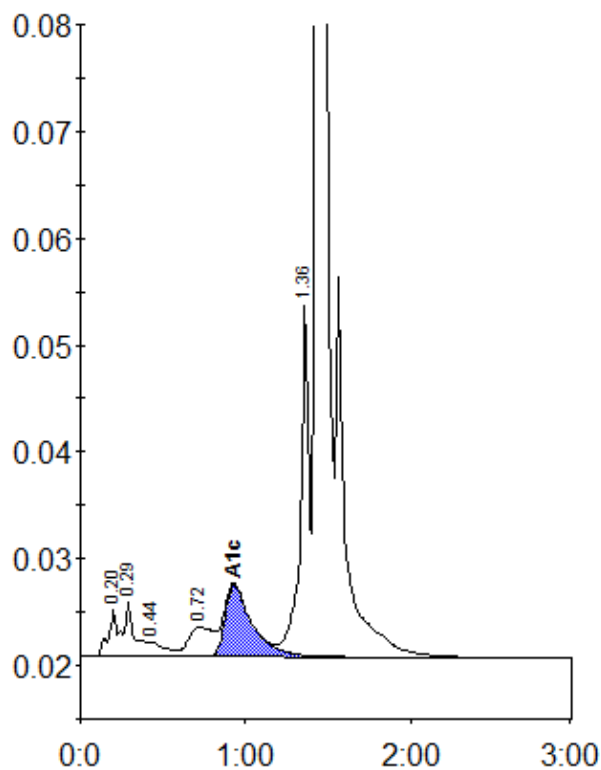

Peak table - ID: 10558247

Peak	R.time	Height	Area	Area %
A1a	0.20	4452	19522	1.0
A1b	0.29	5306	20330	1.1
F	0.44	1370	9522	0.5
LA1c/CHb-1	0.72	2735	28926	1.5
A1c	0.93	6683	76946	5.6
P3	1.36	32933	119951	6.2
A0	1.43	545388	1655076	85.7
Total Area:			1930273	

Concentration:	%
A1c	5.6